

CAUTION: THIS PLAN IS NOT A PLAN OF SUBDIVISION WITHIN THE MEANING OF THE PLANNING ACT

MURRAY STREET EAST

I REQUIRE THIS PLAN TO BE DEPOSITED UNDER THE REGISTRY ACT

PLAN 62R-13635

RECEIVED AND DEPOSITED

DATE: NOVEMBER 22, 1995

DATE: 1995.11.22

[Signature]
L. G. WOODS O.L.S.

[Signature]
LAND REGISTRAR FOR THE REGISTRY DIVISION OF WENTWORTH (No. 62)

SCHEDULE

PART	LOCATION	INSTRUMENT	AREA
1		VM 213223 FIRSTLY	1870 sq. ft
2	PART OF LOT 35 - FRONTING ON THE WEST SIDE OF MARY STREET BETWEEN BARTON STREET AND MURRAY STREET	VM 213223 FIRSTLY AND SECONDLY	5665 sq. ft
3	PART OF LOT 35 - FRONTING ON THE EAST SIDE OF CATHARINE STREET BETWEEN BARTON STREET AND MURRAY STREET	VM 213223 SECONDLY	197 sq. ft
4		VM 213223 FIRSTLY	730 sq. ft
5	PART OF LOT 35 - FRONTING ON THE EAST SIDE OF CATHARINE STREET NORTH	99698	12.0 sq. ft
6	BETWEEN BARTON AND MURRAY STREETS	162303 A.B.	0.008 sq. ft

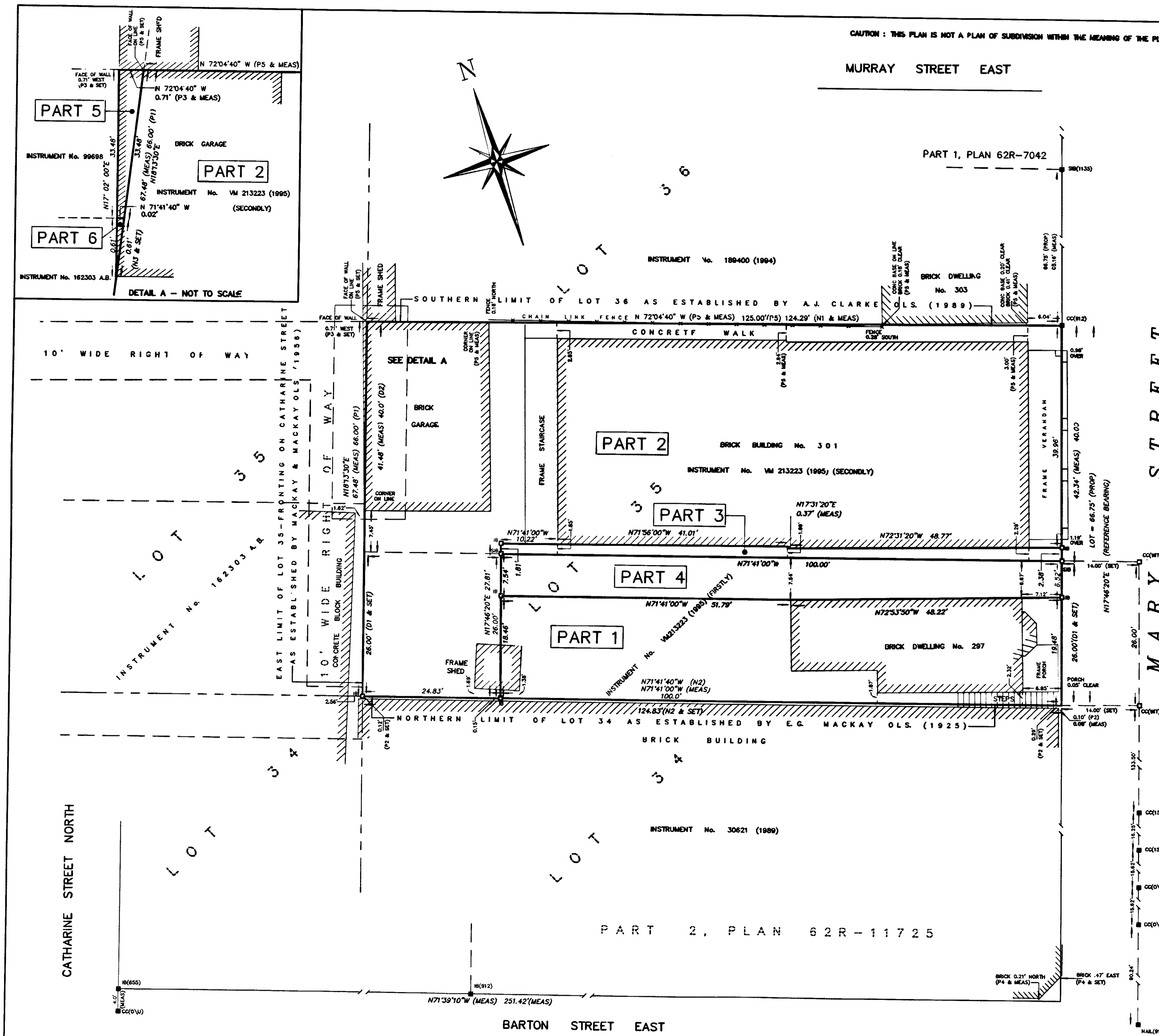

ESTABLISHED ACCORDING TO NATHANIEL HUGHSON'S SURVEY - (UNREGISTERED)

MARY STREET

PLAN OF SURVEY OF
LOT 35 - FRONTING ON THE WEST SIDE OF MARY STREET BETWEEN BARTON STREET AND MURRAY STREET AND PART OF LOT 35 - FRONTING ON THE EAST SIDE OF CATHARINE STREET BETWEEN BARTON STREET AND MURRAY STREET ALL IN THE BLOCK BOUNDED BY CATHARINE, MURRAY, MARY AND BARTON STREETS NATHANIEL HUGHSON'S SURVEY (UNREGISTERED) IN THE CITY OF HAMILTON REGIONAL MUNICIPALITY OF HAMILTON - WENTWORTH SCALE 1" = 10 FEET L.G. WOODS SURVEYING INC. 1995

NOTES:

- Bearings shown hereon are astronomic and are referred to the western limit of Mary Street as shown on Plan No. 62R-11725 having a bearing of N 17° 45' 20" E
- denotes PLANTED MONUMENT
 - denotes FOUND MONUMENT
 - RB denotes ROUND IRON BAR
 - IB denotes IRON BAR
 - OU denotes ORIGIN UNKNOWN
 - P1 denotes NATHANIEL HUGHSON'S SURVEY - UNREGISTERED
 - P2 denotes A PLAN BY MACKAY & MACKAY OLS (AUG. 1925)
 - P3 denotes A PLAN BY MACKAY & MACKAY OLS (MARCH 1969)
 - P4 denotes PLAN 62R-11725
 - P5 denotes A PLAN BY A.J. CLARKE OLS (1989)
 - N1 denotes FIELD NOTES BY MACKAY & MACKAY OLS
 - N2 denotes FIELD NOTES BY MACKAY & MACKAY OLS (AUG 1925)
 - N3 denotes FIELD NOTES BY MACKAY & MACKAY OLS (MAY 1956)
 - 1135 denotes L.G. WOODS OLS
 - 655 denotes MACKAY, MACKAY & PETERS OLS
 - 912 denotes A.J. CLARKE OLS

SURVEYOR'S CERTIFICATE

I CERTIFY THAT:
1) THIS SURVEY AND PLAN ARE CORRECT AND IN ACCORDANCE WITH THE SURVEYS ACT AND THE REGISTRY ACT AND THE REGULATIONS MADE THEREUNDER.
2) THE SURVEY WAS COMPLETED ON THE 21st DAY OF NOVEMBER, 1995.

NOVEMBER 22, 1995
DATE

[Signature]
L. G. WOODS O.L.S.
ONTARIO LAND SURVEYOR

L.G. WOODS SURVEYING INC.
PROFESSIONAL LAND SURVEYORS
334 HATT STREET, DUNDAS, ONTARIO
L9H 2H9 PHONE (905) 627-0878

24x